

### Legend

- Delineator
- Sign Stand
- traffic controller
- Work Area

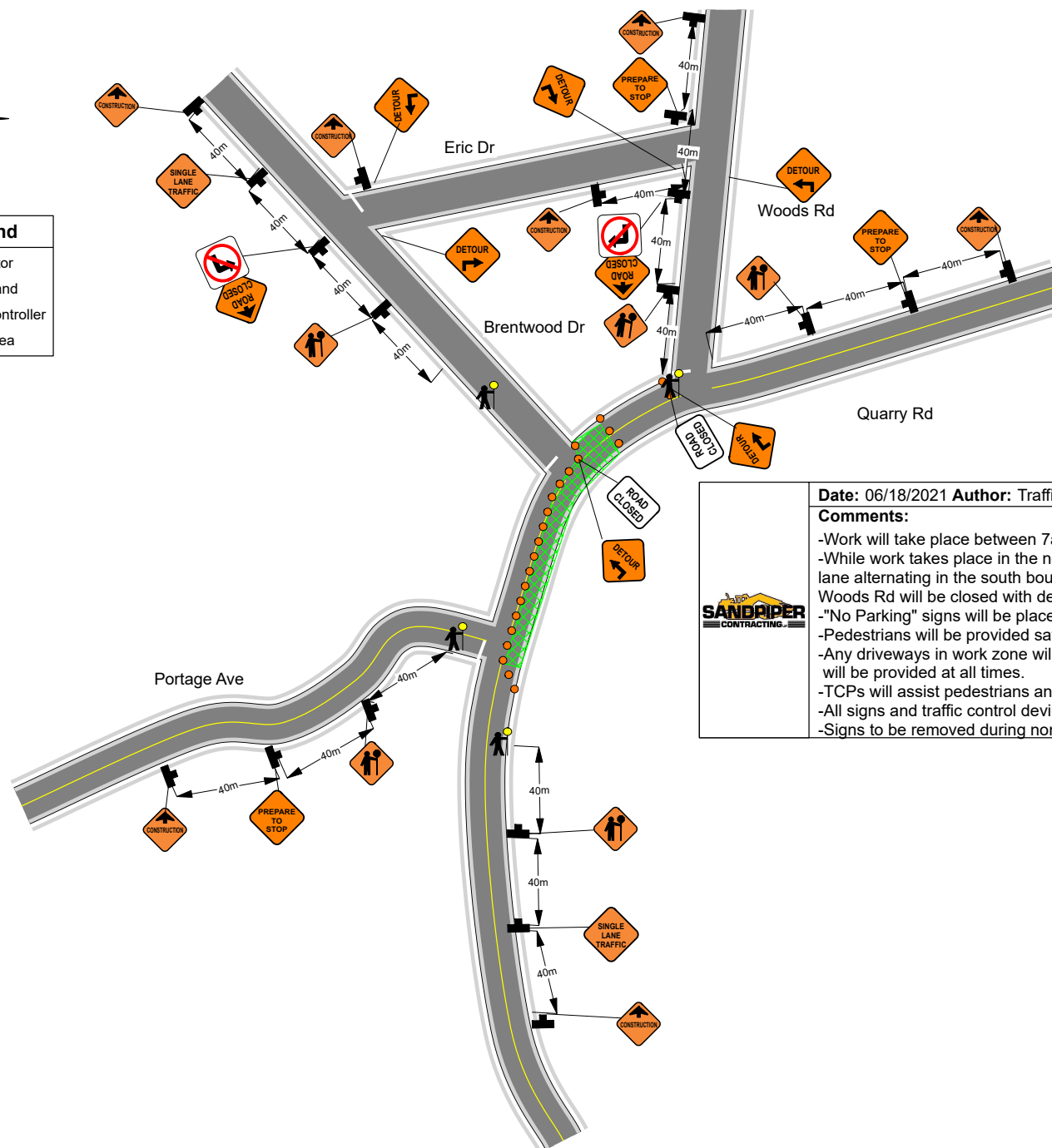

**Date:** 06/18/2021 **Author:** Traffic King Ent **Project:** Sandpiper- Chilliwack - Portage Ave

#### Comments:

- Work will take place between 7am and 5pm
- While work takes place in the north bound lane on Quarry Rd traffic will be single lane alternating in the south bound lane. Quarry Rd between Brentwood Dr and Woods Rd will be closed with detour in place
- "No Parking" signs will be placed where needed prior to work beginning
- Pedestrians will be provided safe passage through the construction zone down the sidewalks.
- Any driveways in work zone will be maintained and access to and from the homes will be provided at all times.
- TCPs will assist pedestrians and cyclists as needed
- All signs and traffic control devices are to comply with MOTI Manual for Work on Roadways
- Signs to be removed during non-working hours



#### SIGN CODES

C-018-1A	C-006-L
C-001-1	C-006-R
C-29	R-12
C-030-8	C-030-6A
L-15R	R-15R